



Technical Report No.: 64.664.19.052.07

Date: 2019-11-08

Client: MUSIC & LIGHTS S.r.l.
Via A. Olivetti SR 630 Formia - Cassino Km 25,900 04026 Z.I., Minturno
LT Italy

Manufacturing place: /

Test subject: Product: Safety rope
Model/Type: RSR12100A

Test specification: Refer to BGV C1 and DGUV Information 215-313(formerly BGI 810-3)

Purpose of examination: Test according to the test specification

Test result: PASS

TPS_GCN_F_09:20E - Rev. 1

2012-10-29

This technical report may only be quoted in full. Any use for advertising purposes must be granted in writing. This report is the result of a single examination of the object in question and is not generally applicable evaluation of the quality of other products in regular production. This test report does not entitle to carry any safety mark on this or similar products.

1 Description of the test subject

1.1 Function

- Manufacturer's specification for intended use:
Safety rope for stage use

1.2 Consideration of the foreseeable misuse

- Not applicable
 Covered through the applied standard
 Covered by the following comment
 Covered by attached risk analysis

1.3 Technical Data

Designation	:	Safety rope
Model/Type	:	RSR12100A
Load-bearing capacity (WLL)	:	100 kg
Size	:	6*1200 mm
Weight	:	328g

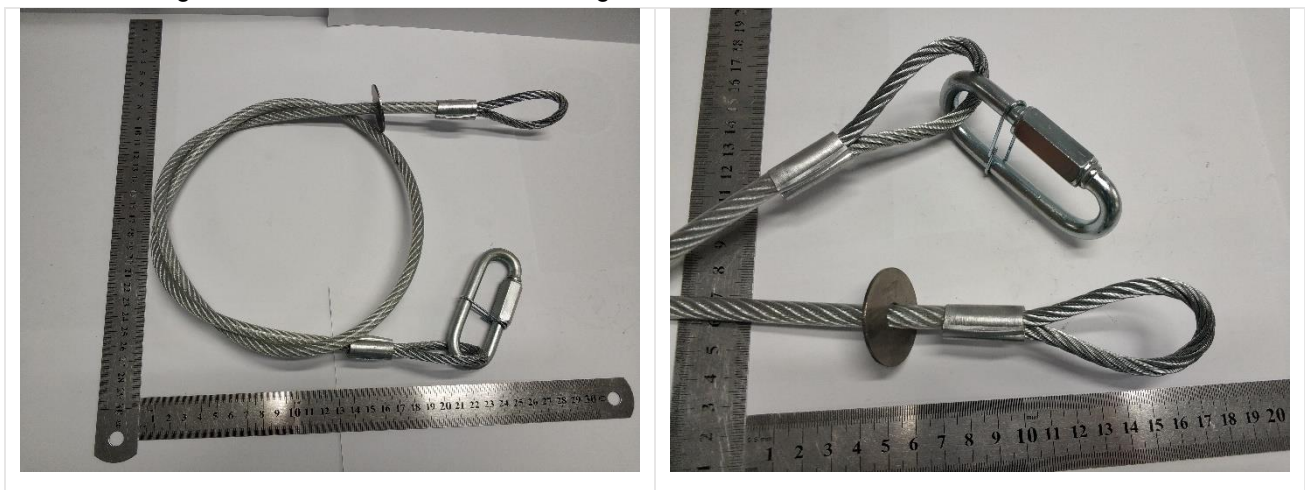

2 Order

2.1 Date of Purchase Order, Customer's Reference

2019-11-01

2.2 Receipt of Test Sample, Condition, Location

2019-11-01, TÜV SÜD Certification and Testing (China) Co., Ltd. Guangzhou Branch, TÜV SÜD Group

2.3 Date of Testing

From 2019-11-01 to 2019-11-06

2.4 Location of Testing

TÜV SÜD Certification and Testing (China) Co., Ltd. Guangzhou Branch, TÜV SÜD Group



2.5 Points of Non-compliance or Exceptions of the Test Procedure

None

3 Test Results

Requirements

The minimum failure force in straight pull shall be such that it will sustain a force equivalent to 10 times the load-bearing capacity (WLL) according to BGV C1 and DGUV Information 215-313(formerly BGI 810-3).

WLL: 100 kg

Required test force: 10000 N

Results: Pass; no breakage after test.

**TÜV SÜD Certification and Testing (China) Co., Ltd. Guangzhou Branch
TÜV SÜD Group**

Tested by:

Filippo Wei
Project Handler

Reviewed by:

Nevill Lv
Designated Reviewer

Appendix: Test Photo(s)

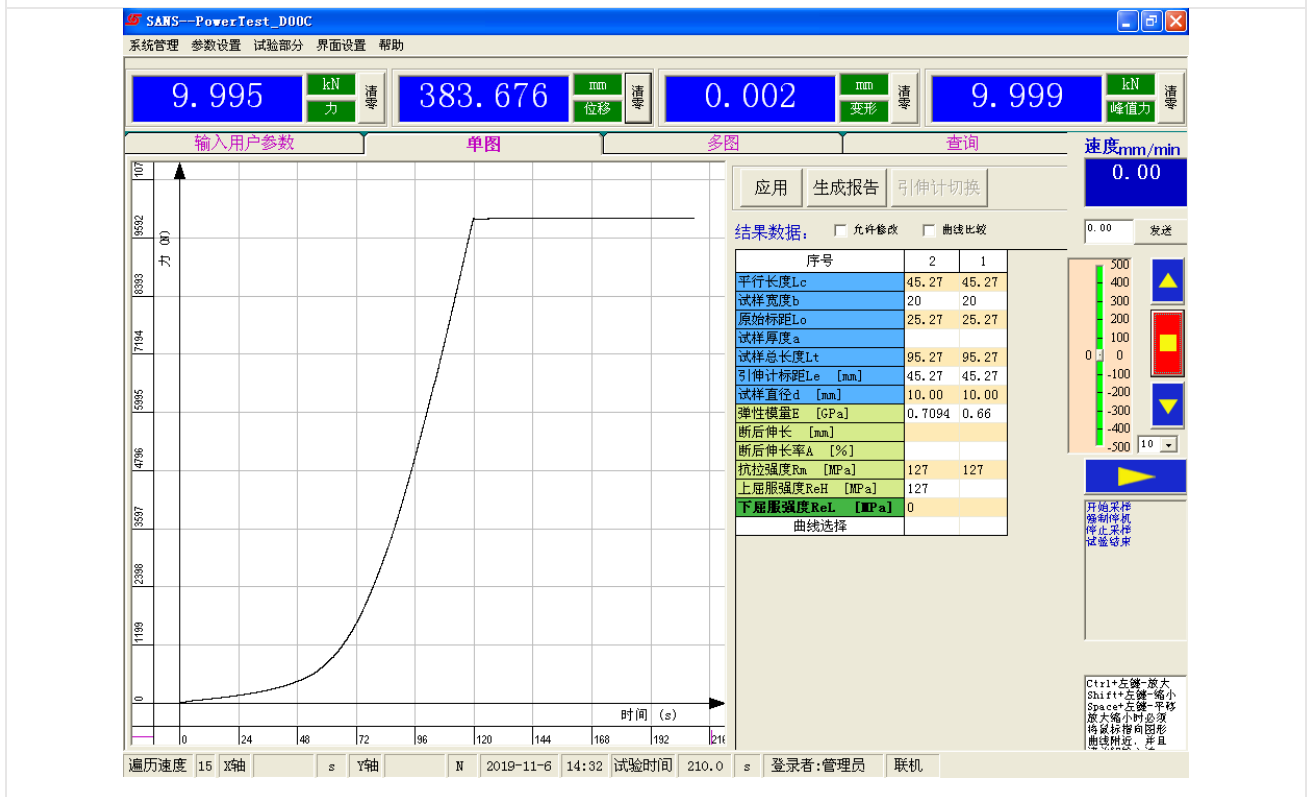
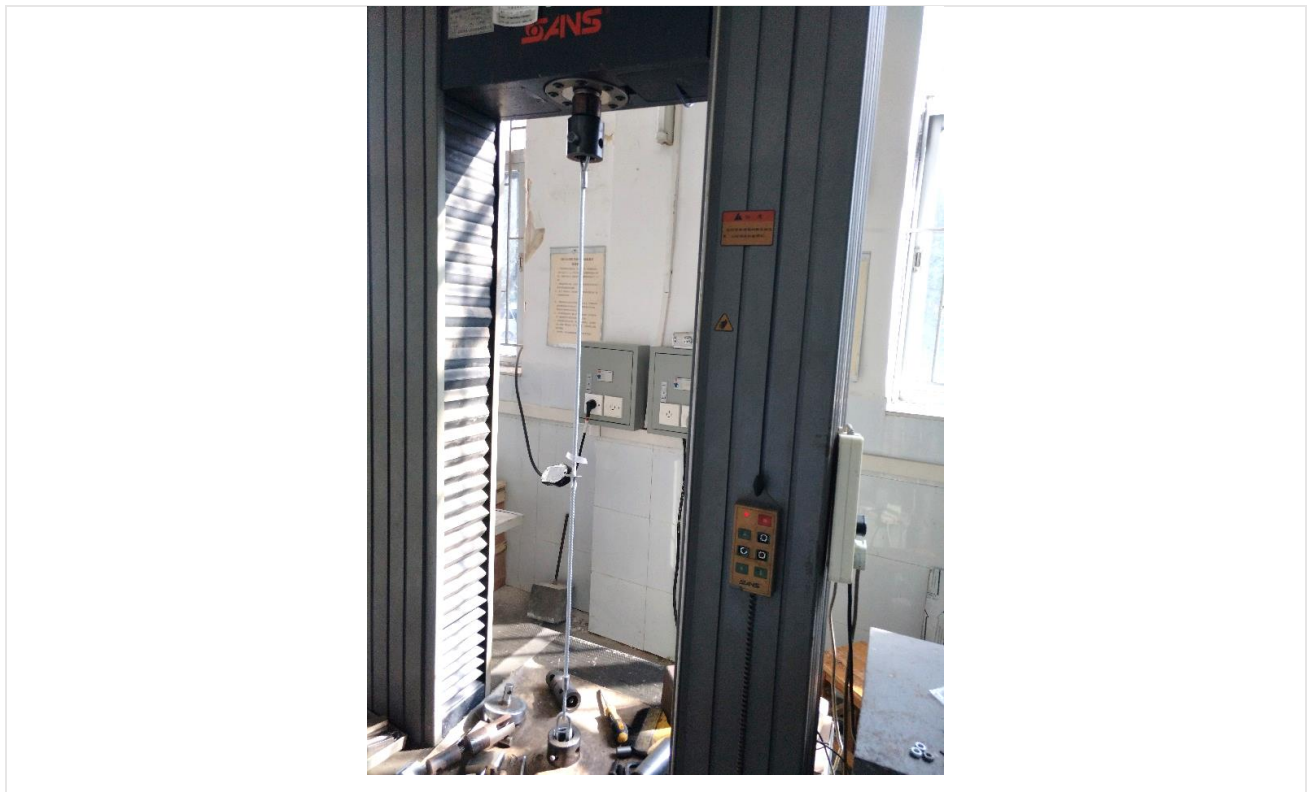

TPS_GCN_F_09.20E - Rev. 1 2012-10-29